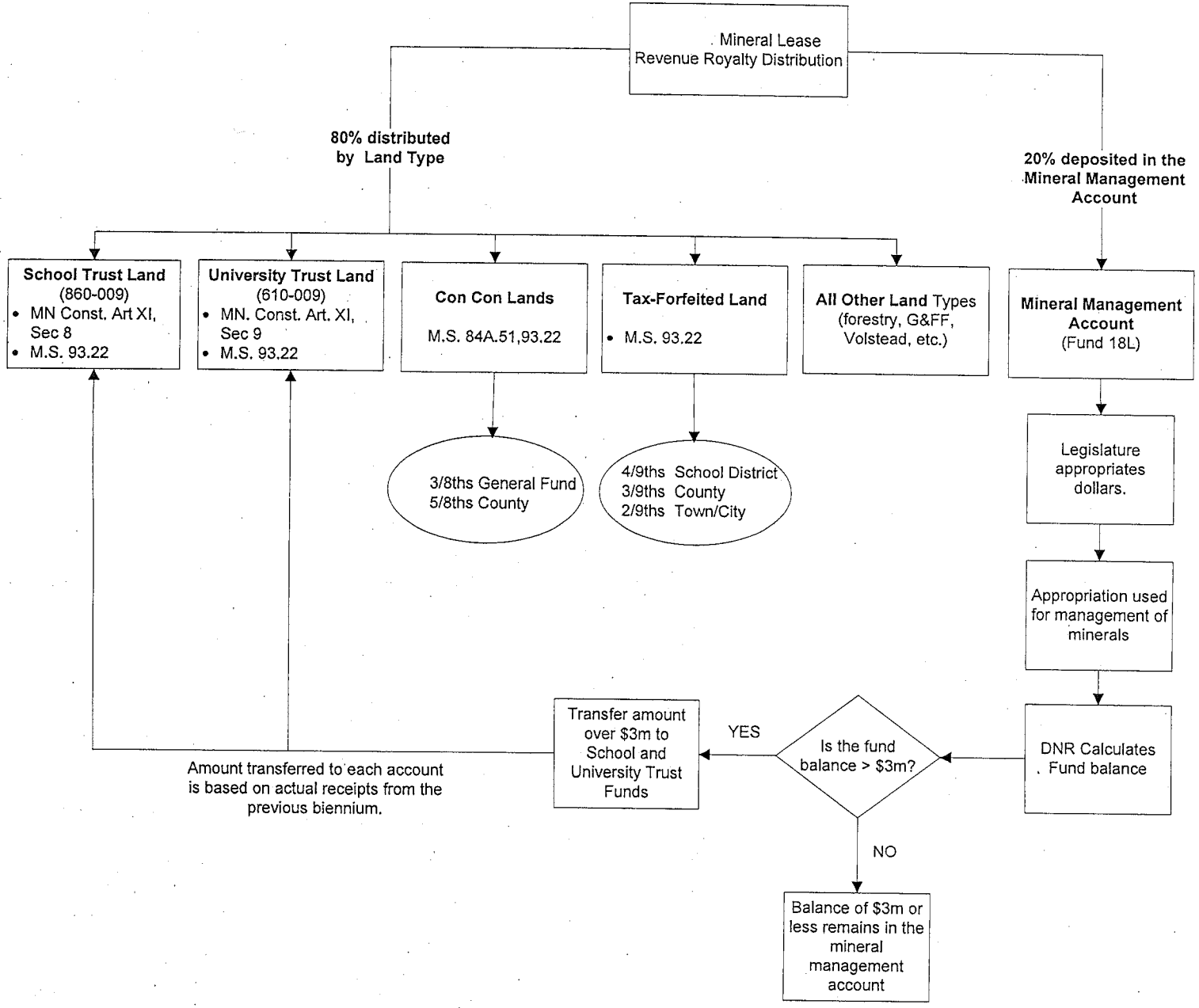Department of Natural Resources
State Mineral Lease Revenue
(September 2011)